

# EXERCISES

*in Honor of the  
Dedication, Unveiling and  
Presentation*

*of the  
Theodore Roosevelt  
Statue*

*Mandan, North Dakota*

*July 2, 1924*

*Forenoon, 10 O'clock*

*Exercises in charge of  
Major J. M. Hanley*

## EXECUTIVE COMMITTEE

- Governor R. A. Nestos, Honorary Chairman.  
J. H. Newton, General Chairman.  
W. A. Lanterman  
B. S. Nickerson  
R. A. Countryman  
H. K. Jensen.

## COMMITTEE ON SITE

- Major A. B. Welch, Chairman.  
E. R. Griffin  
Hynek Rybnicek  
H. M. Leonhard

## RECEPTION COMMITTEE

- J. P. Hess, Chairman  
Mrs. Anna Stark  
Mrs. C. G. Conyne  
L. N. Cary  
John F. Sullivan  
Mrs. L. N. Cary  
Mrs. J. H. Newton  
Mrs. J. P. Hess  
Mrs. B. S. Nickerson  
Mrs. A. B. Welch  
Mrs. R. A. Countryman  
J. E. Campbell  
Rev. H. H. Owen

## MUSIC COMMITTEE

- Mrs. A. H. Peterson  
Rev. F. H. Davenport  
Miss Ruth Renden  
J. C. Brinsmade  
Mrs. Paul Shannon  
Mrs. C. F. Ellis.

## REPRESENTATIVES NORTHERN PACIFIC RAILWAY

- J. M. Rapelje, Vice President.  
C. R. Lonergan, Asst. General Freight Agent.

## PARADE COMMITTEE

- Robert Wilson, Chairman.  
Lewis F. Lyman  
Mrs. F. W. McGillic  
Mrs. W. G. Renden  
L. A. Tavis

## PRESS COMMITTEE

- E. A. Tostevin, Chairman.  
Chas. Collison  
Norman Black  
H. K. Jones  
Geo. Maun  
E. H. Tostevin  
Frank Wilder

## COMMITTEE ON TRANSPORTATION

- C. F. Ellis, Chairman  
H. L. Dahners  
Otto Bauer  
E. R. Lanterman  
J. M. Stephens  
Cleve Kennelly.

## CITY OFFICIALS

- A. O. Henderson, President.  
Thos. G. Conroy  
Carl Dorfler  
J. B. Fredericks  
B. L. Anderson

## MANDAN PARK BOARD

- W. J. Gill, President  
Mrs. Anna Stark  
Charles Wyman  
Mrs. William Simpson  
Jos. P. Hess

## MANDAN SCHOOL BOARD

- E. A. Ripley, President  
H. H. Warren  
Mrs. B. S. Nickerson  
W. H. Vallancey  
J. I. Rovig

# Program

Invocation, Rev. W. R. Thatcher.

America, by the Band.

A Message from President Calvin Coolidge.

Dedicatory Address.

Song, America the Beautiful.

—Unveiling—

Presentation by Dr. Henry Waldo Coe.

Acceptance for City of Mandan

A. O. Henderson, President City Commission.

Star Spangled Banner by the Band.

Benediction, Rev. Father Clement.

## Parade

Mandan Municipal Band.

City Officials.

Guests.

Ranching Day Acquaintances.

Theodore Roosevelt

Boy Scouts

Representatives American Legion

School Board

Representatives G. A. R. and

Indian War Veterans

Park Board

Indians in Costume

Rough Riders

Citizens in Automobiles.

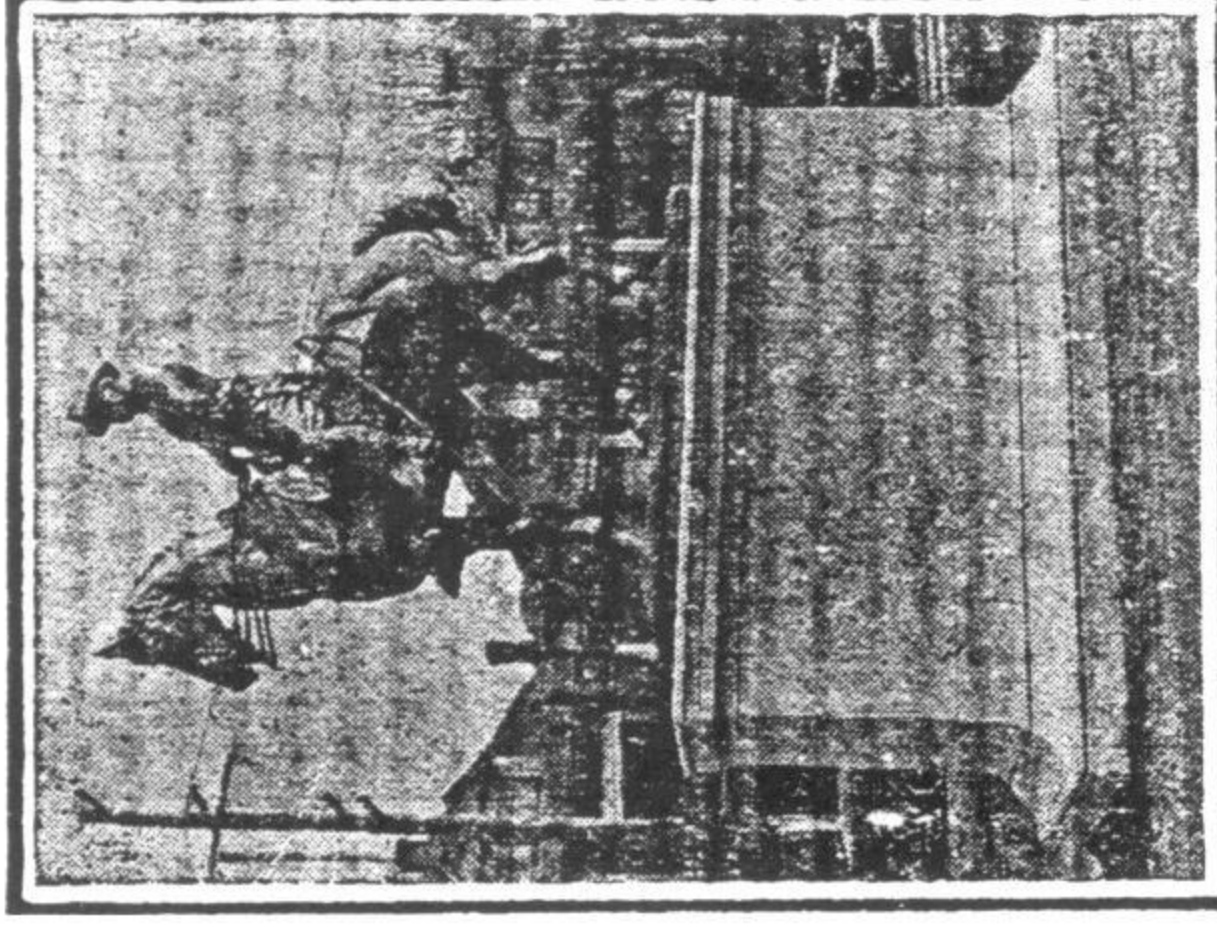

*Statue of Theodore Roosevelt, Rough Rider, presented to the city of Mandan by Dr. Henry Waldo Coe, Portland, Oregon, personal friend of Theodore Roosevelt and formerly a resident and first Mayor of Mandan.*

---

### REPRESENTATIVES OF THE ROOSEVELTS FAMILY

Mrs. Theodore Roosevelt      Mrs. Alice Roosevelt Longworth

Mr. and Mrs. Theo. Roosevelt      Mr. and Mrs. Kermit Roosevelt

Mrs. Ethel Roosevelt Derby      Mr. and Mrs. Archibald Roosevelt

Mrs. Corinne Roosevelt Robinson.

### REPRESENTATIVES OF THE DONOR'S FAMILY

Mrs. Mary J. C. Coe (Mother)      Mrs. Henry Waldo Coe (Wife)

Geo. Clifford Coe (Son)      Wayne Walter Coe (Son)

Earl Alphonso Coe (Son)